

TOTAL ACREAGE TO BE ANNEXED:  
66.4252 AC  
EXISTING ACREAGE OF THE DISTRICT:  
1,308.2889 AC

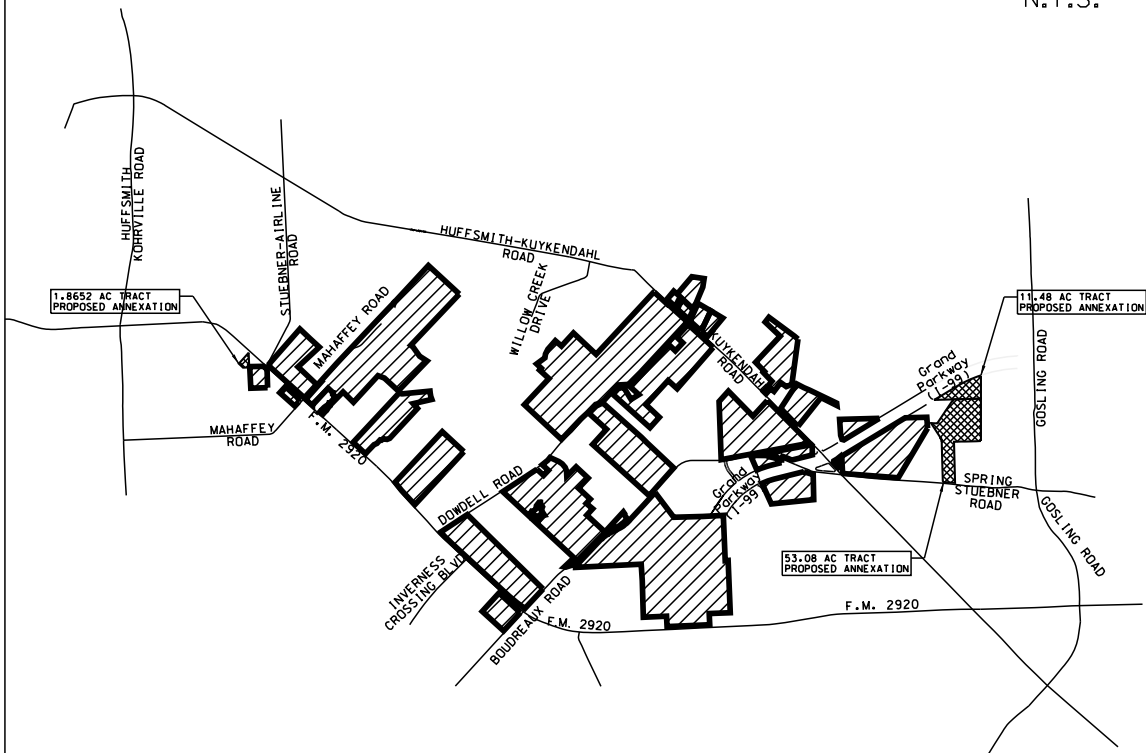

N.T.S.



DOWDELL PUD  
VICINITY MAP

<b>VanDeWiele &amp; Vogler Incorporated</b>	Consulting Engineers
	2325 S-Torpora, Suite 315 Houston, Texas 77042-3778 713/782-0042 www.vandewiele-eng.com Texas Professional Engineering Firm Registration No. 7148

F:\30000 Dowdell PUD\620-2 Northcrest Spring Stuebner Annexation\COH Consent Application\Exhibits\CAD\Vicinity Map.dgn  
3/16/2020  
3:51:51 PM

# Dowdell PUD (66.4252 acres)

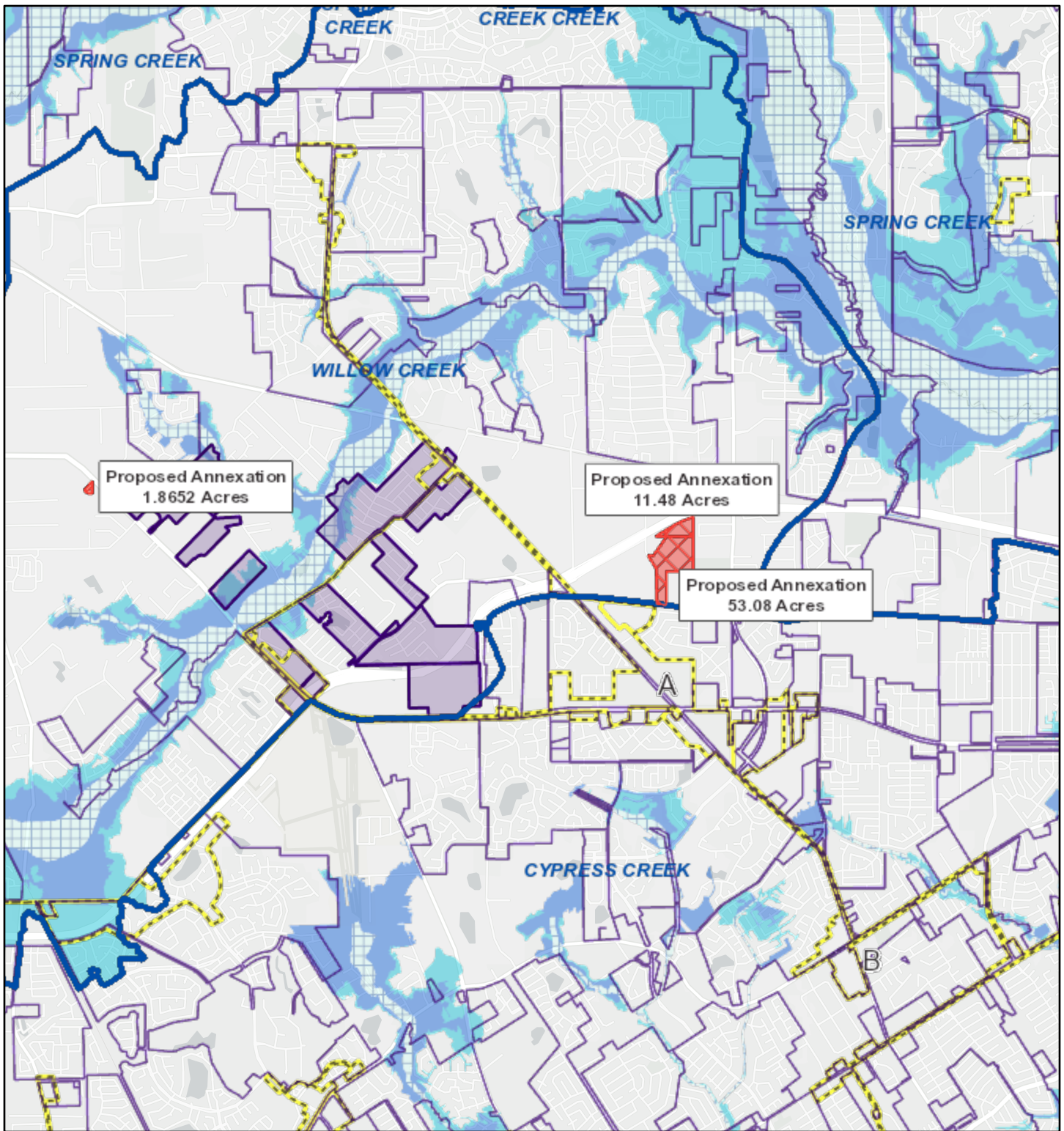

5/20/2020 10:45:07 AM

1:72,224

## Flood Hazard Zones

- 100 Year Floodplain
- 500 Year Floodplain
- Floodway
- City Limits

- Council Districts
- Existing Acreage of District
- Proposed Annexation
- Watershed

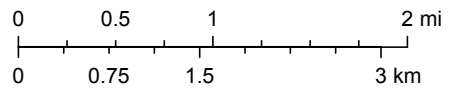

HCFC and HCED,