

**SPRING CREEK
UTILITY DISTRICT
BOUNDARY**

**Tract 1
Proposed
0.7799
Acres**

Existing Acreage: 1,052.5729
Proposed Acreage: 1,053.3528

Legend:	
	Existing District Boundary
	Proposed Tracts to be Annexed by the District

VICINITY MAP

1" = 2000'

MAP REF: KEY MAP[®] 293 A,B,E,F



A&S Engineers, Inc.

10377 Stella Link Road
Houston, TX 77025
713 / 942 / 2700

Texas Engineering Registration No. F-000802

Spring Creek UD (0.7799 acres)

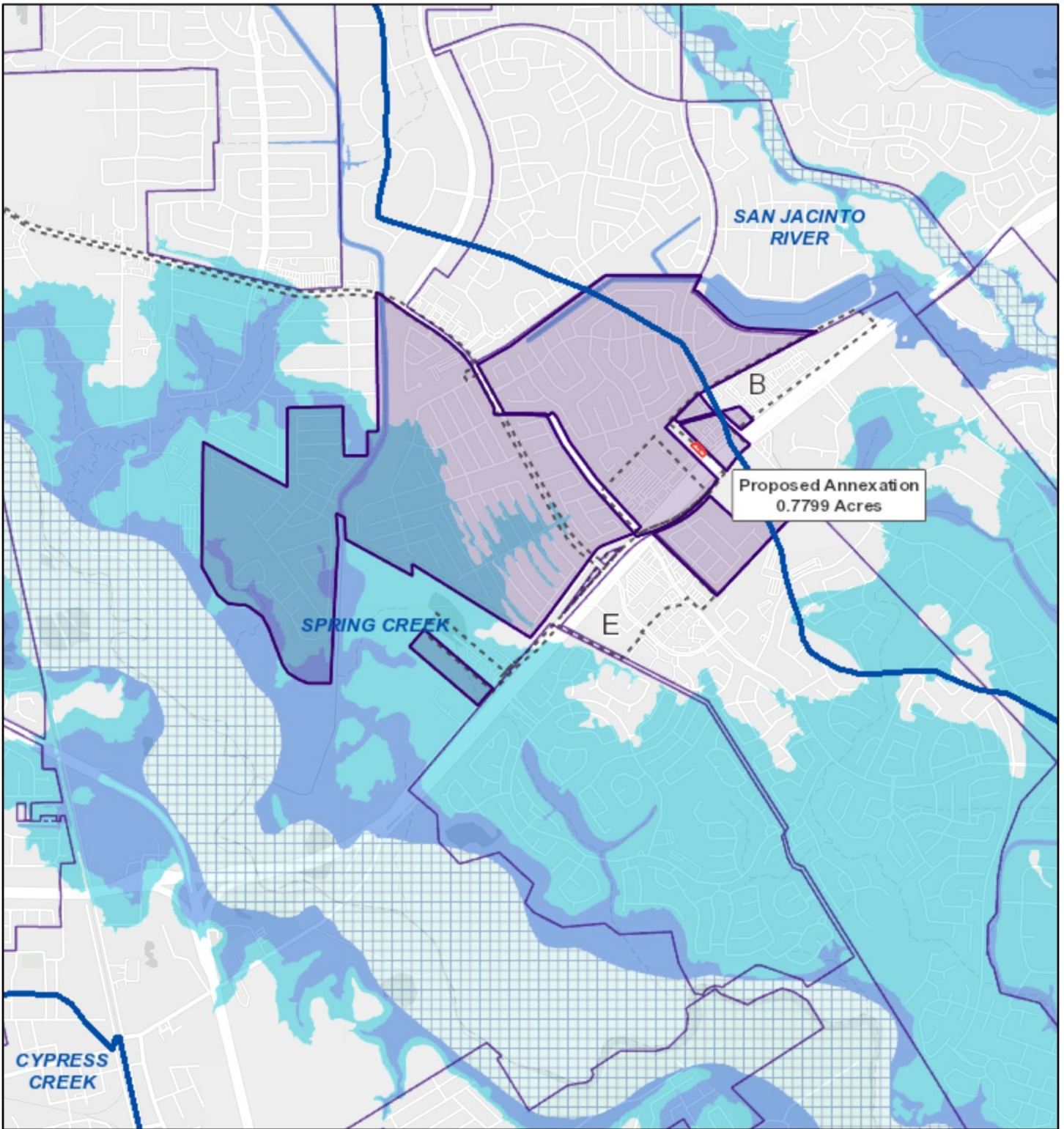

6/30/2020, 2:34:26 PM

1:36,112

- | | |
|---------------------------|------------------------------|
| Flood Hazard Zones | Council Districts |
| 100 Year Floodplain | Existing Acreage of District |
| 500 Year Floodplain | Proposed Annexation |
| Floodway | COH Wastewater Line |
| City Limits | COH Water Line |

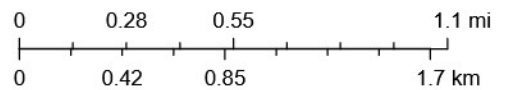

HCFC and HCED.