

CROSBY MUNICIPAL UTILITY DISTRICT PROPOSED ANNEXATION OF 4.8094 ACRES OF LAND

**PROPOSED
TRACT "I"
4.8094 ACRES**

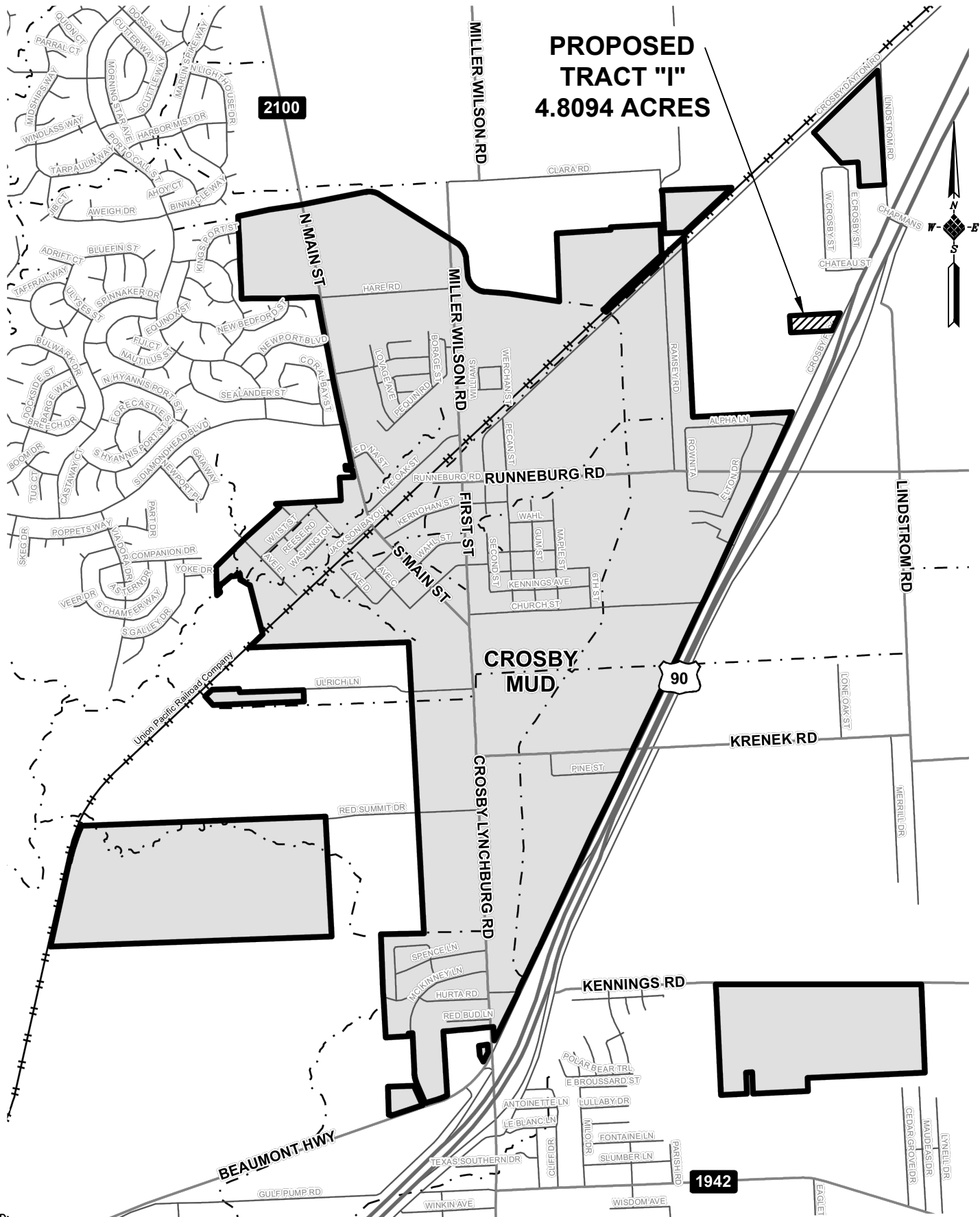

LEGEND:

	CROSBY M.U.D. BOUNDARY
	PROPOSED ANNEXATION

VICINITY MAP
N.T.S.

	ACRES
EXISTING TOTAL DISTRICT AREA	1877.9868
ANNEXATION TRACT "I"	4.8094
PROPOSED TOTAL DISTRICT AREA	1882.7962

Crosby MUD (4.8094 acres)

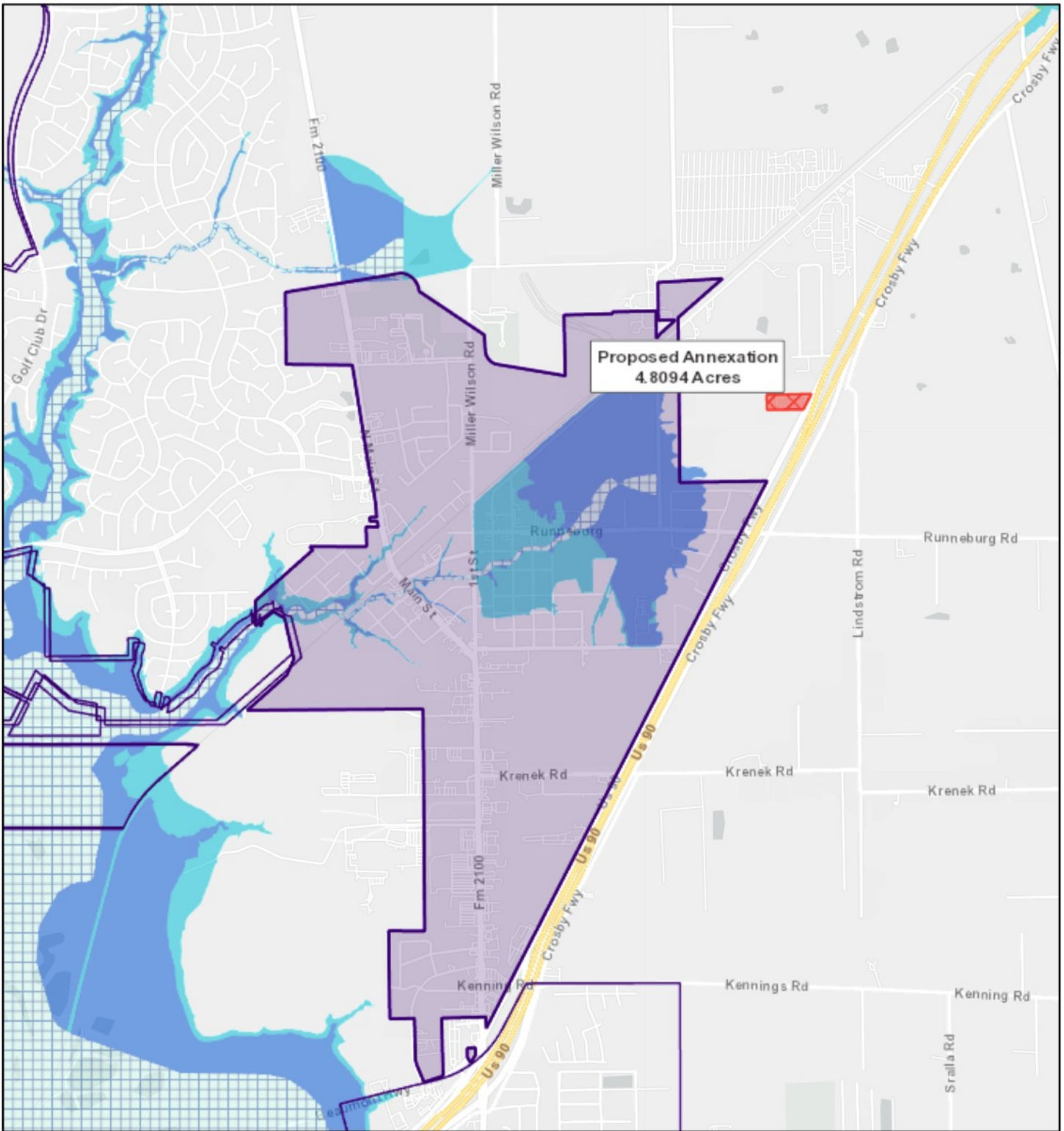

4/13/2020, 9:05:34 AM

1:36,112

Flood Hazard Zones

City Limits

100 Year Floodplain

Council Districts

500 Year Floodplain

Existing Acreage of District

Floodway

Proposed Annexation

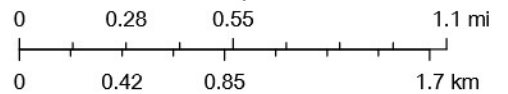

Mary Payne | GIS Analyst | Houston Water, Sources: Esri, HERE, Garmin, FAO, NOAA, USGS, © OpenStreetMap contributors, and the GIS User Community